

A/1156/89
SITE PLAN
 R.S. No. 423/2 OF
 TONDIA PET BLOCK II
 SCALE 1/32 FT

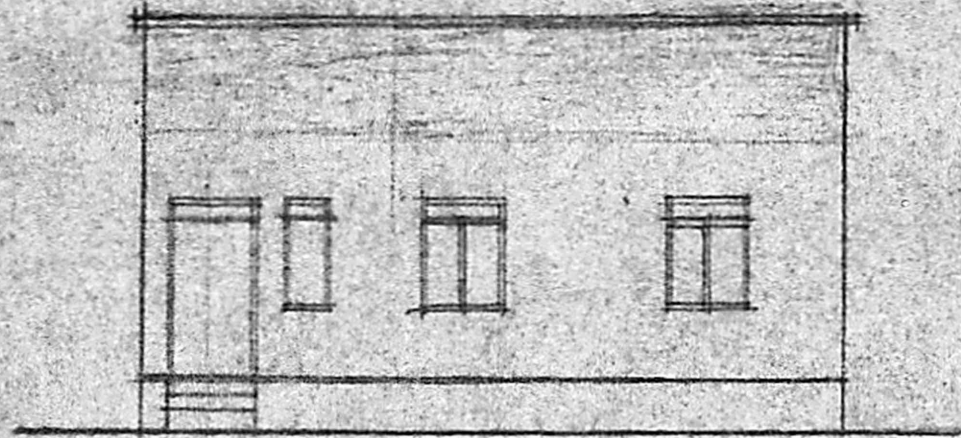

S. Plan.
 16/11/89
 2/11/89

Planning Permit No. _____
APPROVED
 Subject to the conditions in
 this office letter.
 No. A.L. 116459/89, 15/-11-89
 T. P. 15/11/89
**FOR MEMBER SECRETARY
 MADRAS METROPOLITAN
 DEVELOPMENT AUTHORITY**



ELEVATION.

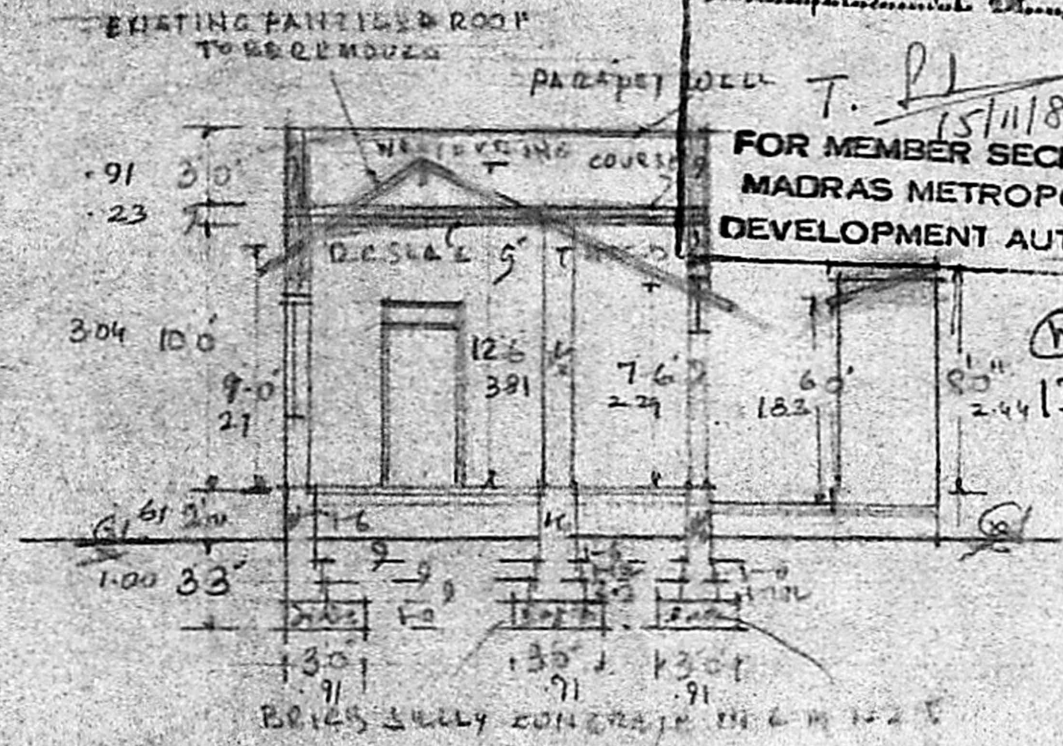

SECTION ON 'A-A'

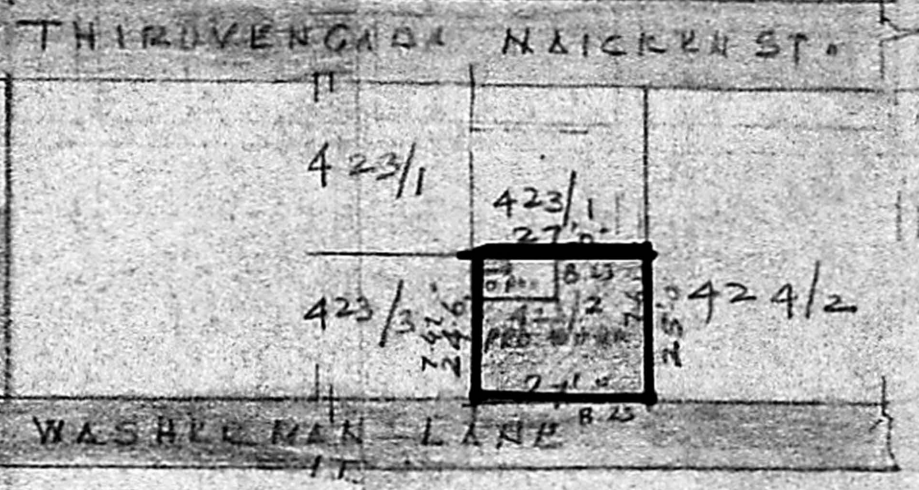

SPECIFICATION
 BRICK WORK IN CM 1:6,
 PLASTERING WITH CM 1:4, 1/2" THICK
 R.C. LINTELL 5" THICK
 RE FLOORING WITH BRICK JELLY
 CONCRETE IN CM 1:4 & 4" TH
 & TOP PLASTERED WITH CM 1:3, 3/4" TH
JOINERY
 D.D, D₂ DOORS
 2'-0" x 7'-0", 3'-5" x 7'-0", 2'-3" x 6'-0"
 W.XI, WINDOWS 3'-0" x 4'-6", 2'-0" x 4'-0"
 J.R.C JELLY 2'-6" x 2'-0"

**PLAN SHOWING THE PROPOSED CHANGE OF
 ROOF FOR A DWELLING HOUSE AT DOOR NO 27/B
 WASHERMAN LANE, DIVISION 12, MADRAS 13**
 R.S. No. 423/2 of Tondiarpet, SCALE 1/32 FT (1 CM = 1 FT)

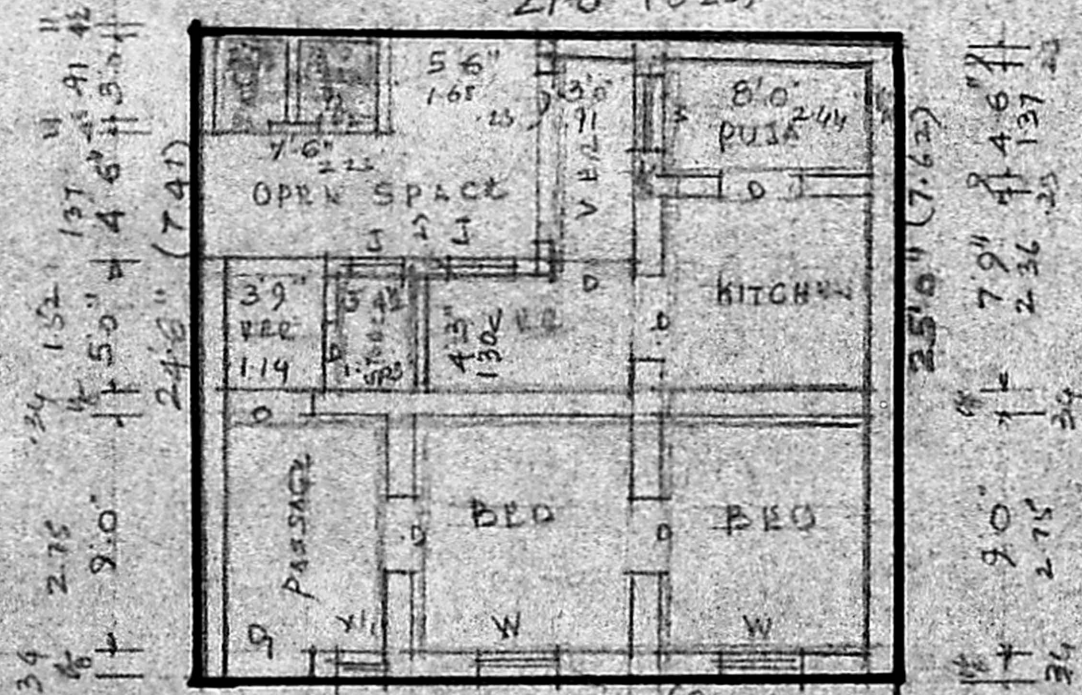

GROUND FLOOR PLAN

R. 7788

OWNER

(Signature)
J. Subramanian
 Civil Engineer
 Registered L.B.No. 111
 Madras Corporation
 No. 15, BASHYAM IN STREET
 MADRAS-12
 LICENCED SURVEYOR

NOTE

PROPOSED WORK	
EXISTING WORK	
EXIS. TO BE REMOVED	
ROADS	
PLOT BOUNDARY	